

우리의 꿈을 키운 미국에서의 한달  
in KSU, Georgia

간호학과

# 누가? 어디로? 언제?

---

- ▶ 간호학과 1, 2학년
- ▶ 총 14명(1학년 : 9명, 2학년 : 5명)
- ▶ Intensive Nursing Camp
- ▶ 2011.1.21~2011.2.18(4주)



# 왜?

---

- 미국 간호실무에 필요한 영어 능력 향상 및  
선진적인 간호실무 경험
- 도전의식 고취 및 우수인으로서 자긍심을  
높이는 기회 마련



# 조지아 주, 애틀랜타 시 Atlanta, Georgia

---



# Kennesaw 주립 대학교 (Kennesaw State University)

---

<Cobb County>

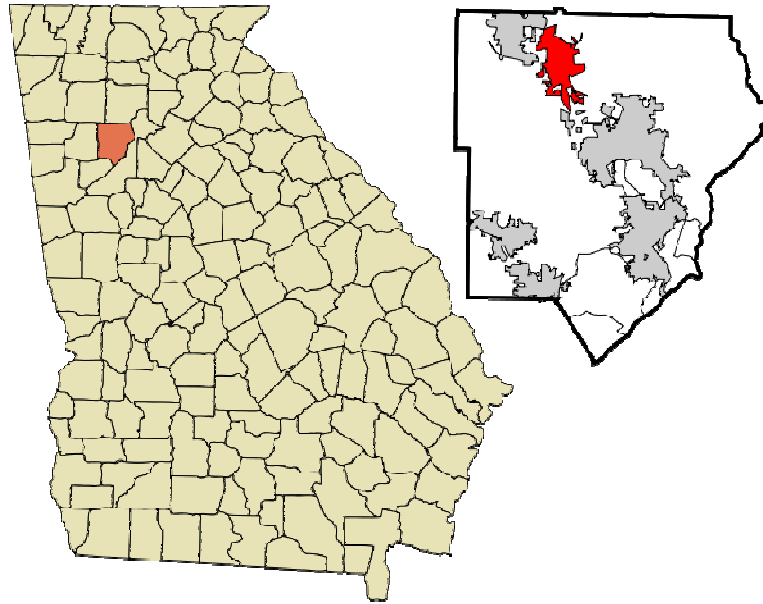

# 우리의 꿈이 있는 곳 (Nursing building)

---



# 우리가 살았던 그 곳 (dormitory)



# 우리가 살았던 그 곳 (dormitory)

---



# 우리가 살았던 그 곳 (dormitory)

---



# 우리를 살찌게 한 그 곳 (cafeteria)



# 우리를 살찌게 한 그곳 (cafeteria)



# 우리를 살찌게 한 그곳 (cafeteria)



# 우리를 살찌게 한 그 곳 (cafeteria)



# January 2011

Sunday	Monday	Tuesday	Wednesday	Thursday	Friday	Saturday
16	17	18	19	20	21 7 PM Students arrive	22 7- 9:30 am Breakfast Buffet at R esidence Inn 11 am Lunch at the C ommons 1 pm – 3 pm Dr. David Johnson (I EP Orientation) 3 pm – 6 pm KSU'S Bobbie Bailey Center
23 7- 9:30 am Breakfast Buffet at R esidence Inn 12 pm – 7 pm Lunch and Coca Cola Museum International Market	24 6:30-8 am Breakfast Buffet at Res idence Inn 8 am Leave Residence Inn for KSU 8:45 am – 2:30 pm IEP 3 pm – 5 pm KSU & Nursing school tour	25 6:30-8 am Breakfast Buffet at Res idence Inn 8 am Leave Residence Inn for KSU 8:45 am – 2:30 pm IEP 5 pm – 7:30 pm NURS 4402 Dr. Marie Bremmner Nursing Research Room HSB 2010	26 6:30-8 am Breakfast Buffet at R esidence Inn 8 am Leave Residence Inn for KSU 8:45 am – 2:30 pm IE P Town Center Mall via Residence Inn Shuttl e	27 6:30-8 am Breakfast Buffet at R esidence Inn 8:45 am – 2:30 pm IE P 6 pm – 8:45 pm NURS 4432 Dr. Gloria Taylor Faith Communities Room HSB 2204	28 6:30-8 am Breakfast Buffet at R esidence Inn IEP Field trip (Georgia Capitol) Lunch at the Commo ns	29 7- 9:30 am Breakfast Buffet at R esidence Inn 10 am – 5 pm CNN and Aquarium
30 7- 9:30 am Breakfast Buffet at R esidence Inn 12 pm – 5 pm Atlanta Zoo and Hist ory Museum	31 6:30-8 am Breakfast Buffet at Res idence Inn 8 am Leave Residence Inn f or KSU 8:45 am – 2:30 pm IEP 3 pm – 5 pm Welcome reception In door Plaza	1 6:30-8 am Breakfast Buffet at Resi dence Inn 8 am Leave Residence Inn fo r KSU 8:45 am – 2:30 pm IEP Tour of MUST Clinic	2 6:30-8 am Breakfast Buffet at R esidence Inn 8 am Leave Residence Inn for KSU 8:45 am – 2:30 pm IE P	3 6:30-8 am Breakfast Buffet at R esidence Inn 8 am Leave Residence Inn for KSU 8:45 am – 2:30 pm IE P 3:30 pm – 5 pm Dr. Lois Robley – Nur sing and Ethics Room HSB 4002	4 6:30-8 am Breakfast Buffet at R esidence Inn 8 :30 am Leave Residence Inn for KSU 9 m – 3 pm Simulation experienc e	5 7- 9:30 am Breakfast Buffet at R esidence Inn 10 am – 6 pm Dahlongega outlet mal l shopping trip

## February 2011

Sunday	Monday	Tuesday	Wednesday	Thursday	Friday	Saturday
<p>6</p> <p>7- 9:30 am Breakfast Buffet at Residence Inn 12 pm – 6 pm Stone Mountain (Lunch included)</p>	<p>7</p> <p>6:30-8 am Breakfast Buffet at Residence Inn 8 am Leave Residence Inn for KSU 8:45 am – 2:30 pm IEP 3 pm – 5 pm Diversity Reception Indoor Plaza</p>	<p>8</p> <p>6:30-8 am Breakfast Buffet at Residence Inn 8 am Leave Residence Inn for KSU 8:45 am – 12:15 pm IEP 1 pm – 3:45 pm BIOL 3317 Pathophysiology Room HSB 1101</p>	<p>9</p> <p>6:30-8 am Breakfast Buffet at Residence Inn 8 am Leave Residence Inn for KSU 8:45 am – 2:30 pm IEP 3:30 pm – 5 pm Dr. Janice Long Diabetes Research Room HSB 4002</p>	<p>10</p> <p>6:30-8 am Breakfast Buffet at Residence Inn 8 am Leave Residence Inn for KSU 8:45 am – 2:30 pm IEP 3 pm – 4 pm Dr. Mary Ann Camann Mental Health Room HSB 4002 7 pm – 8:30 pm Grady Palmer lecture Prillaman Hall Auditorium</p>	<p>11</p> <p>6:30-8 am Breakfast Buffet at Residence Inn IEP Field trip MLK Center Lunch at the Commons 3 pm – 4:15 pm Rare book collection (meet in nursing school lobby)</p>	<p>12</p> <p>7- 9:00 am Breakfast Buffet at Residence Inn 9 am – 7 pm GANS meeting with lunch (Mercer University)</p>
<p>13</p> <p>7- 9:30 am Breakfast Buffet at Residence Inn 12 pm – 7 pm Dahlonega shopping trip and dinner at Erin Harlow-Parker's house</p>	<p>14</p> <p>6:30-8 am Breakfast Buffet at Residence Inn 7:15 am Leave Residence Inn for KSU 8:00 am – 12 pm NURS 3209 Holistic Health Room HSB 1101 1:15 pm – 2:30 pm IEP 3 pm – 5 pm Valentine's Day Party</p>	<p>15</p> <p>6:30-8 am Breakfast Buffet at Residence Inn 8 am Leave Residence Inn for KSU 8:45 am – 2:30 pm IEP 5 pm – 7:45 pm NURS 4430 Gerontology &amp; Nursing Room HSB 2204</p>	<p>16</p> <p>6:30-8 am Breakfast Buffet at Residence Inn 8 am Leave Residence Inn for KSU 8:45 am – 2:30 pm IEP 3:30 pm – 4:30 pm Dr. Genie Dorman Study Abroad in Nursing HSB 2010</p>	<p>17</p> <p>6:30-8 am Breakfast Buffet at Residence Inn 8 am Leave Residence Inn for KSU 8:45 am – 2:30 pm IEP 3:30 pm to 6:30 pm Kennestone Hospital by KSU bus (Be in nursing school lobby at 3:30 pm)</p>	<p>18</p> <p>6:30-9 am Breakfast Buffet at Residence Inn 9 am – 2 pm Tour of Shepherd Spinal Center and Lunch</p>	<p>19</p> <p>5:30 am Depart for Atlanta airport</p>

우리가 배운 것은?

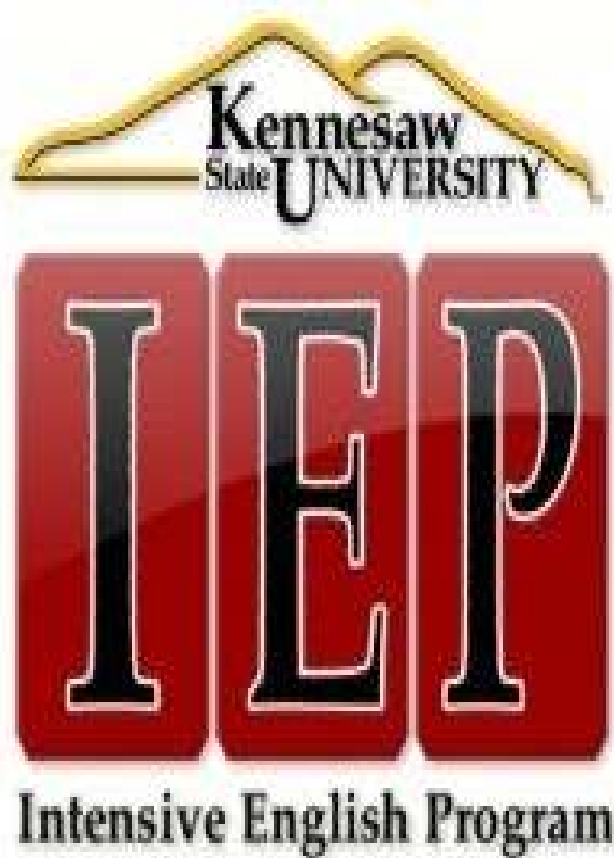

&



# Intensive English Program Schedule

---

- ▶ 매주 월~목요일
- ▶ 오전 8:45 ~ 오후 2:30
- ▶ Speaking, Listening, Reading, Writing, Pronunciation, Grammar, TOEFL



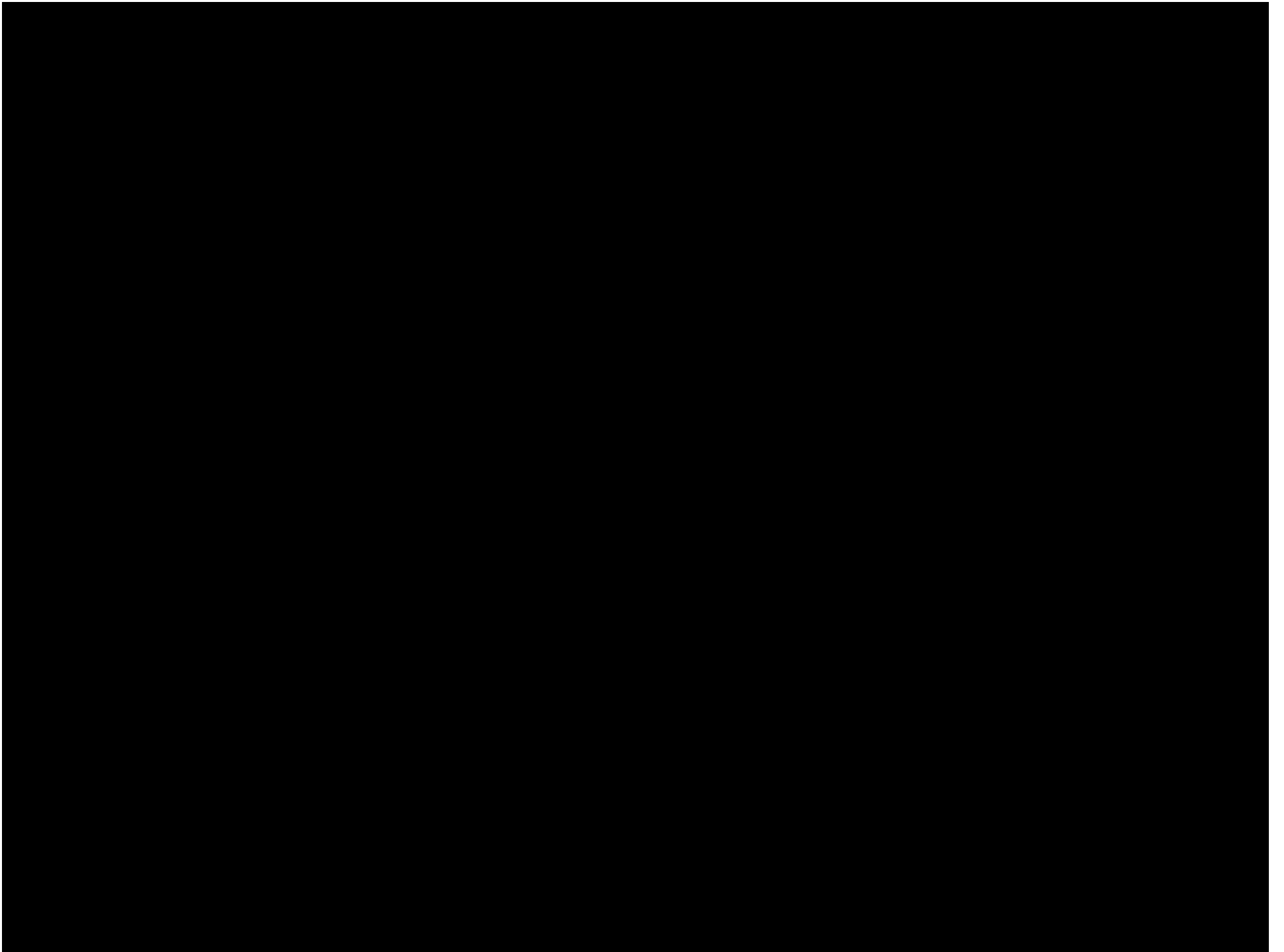

# IEP Orientation 중이랍니다 \*^^\*



수업중이에요 \*^^\*



# 우리가 참가한 Nursing Lecture

---

- ▶ Nursing Research – Dr. Marie Bremner
- ▶ Faith Communities – Dr. Gloria Taylor
- ▶ Nursing and Ethics – Dr. Lois Robley
- ▶ Pathophysiology – Dr. Jenice Flynn
- ▶ Diabetes Research – Dr. Janice Long
- ▶ Mental Health – Dr. Mary Ann Camann
- ▶ Holistic Health – Dr. Gloria Taylor
- ▶ Gerontology & Nursing – Dr. Jenice Flynn
- ▶ Study Abroad in Nursing – Dr. Genie Dorman



# 열정이 가득한 강의실 - KSM 학생들과 함께 Pathophysiology 수업 참가 ~



Simulation 실습을 했어요!



# Simulation 실습을 했어요!



# Simulation 실습을 했어요!



심장이 뛰고 숨을 쉬며 아프기도 하고  
죽기도 하는 사람인형, Simulator !



심장이 뛰고 숨을 쉬며 아프기도 하고  
죽기도 하는 사람인형, Simulator !



# 죽어가는 Simulator를 살리기 위해 의료기기 작동법 실습!



## 병원 투어도 했어요!

---

- ▶ Kennestone Hospital (급성기 병원)
- ▶ Shepherd Spinal Center (만성기 재활병원)
- ▶ MUST Clinic (외래클리닉)



# Kennestone Hospital 간호부장님들과 찰칵!



# Shepherd Spinal Center의 남자 간호사 선생님의 설명과 함께 찰칵!

---



# MUST Clinic 에서도 찰칵!

- 가난한 사람들을 위한 외래 진료소



# WSU - KSU 간호학우들과의 만남

---

- ▶ Welcome reception Indoor Plaza
- ▶ Diversity Reception Indoor Plaza
- ▶ Valentine' s Day Party



# WSU - KSU 간호학우들과의 만남



# WSU - KSU 간호학우들과의 만남



# WSU - KSU 간호학우들과의 만남



주말마다 이렇게 많은 곳을 Wow! \*\_\*

---

- ▶ Coca Cola Museum
  - ▶ International Market
  - ▶ Georgia Capitol
  - ▶ CNN and Aquarium
  - ▶ Atlanta Zoo and History Museum
  - ▶ Danonega outlet mall shopping trip
  - ▶ Stone Mountain
  - ▶ Rare book collection
  - ▶ MLK Center
  - ▶ GANS meeting with lunch (Mercer University)
  - ▶ Erin Harlow-Parker's house
- 



# 한 달 동안 정든 우리의 애마 – 만화영화에서 봐왔던 School Bus



# 전세계의 콜라를 맛 볼 수 있는 World of Coca Cola!



# Atlanta 올림픽의 숨결을...



# 전세계 뉴스의 중심 CNN에 가다!



미국 최대 아쿠아리움이래요~  
사람들이 커서 그런지 모든게 다 커요~



# 동물원! - 동물들을 가까이서 볼 수 있어서 깜짝 놀랐시유



# 오랑우탄이 인상 깊은 동물원!



# 조지아 주의회 의사당!

- 의회 민주주의가 발달한 미국의 현장



# 조지아 주의회 의사당 앞에서도 우리는 변함없이 우송대 간호학과 홍보!



# 둘레 하나가 그냥 산이예요 - Stone Mountain



# Stone Mountain 정상에서!



Barbara 교수님 댁에 초대 받았어요!



## 우리의 성과

---

- 영어에 대한 자신감, 미국문화의 이해 증진
- 미국 간호대학과의 교환학생, 복수학위, 해외취업 등 국제교류 활성화 기회 마련
- 우송대 국제간호 교육과정 운영에 대한 홍보 및 대학인지도에 기여



# Camp 참가 전 테스트 결과

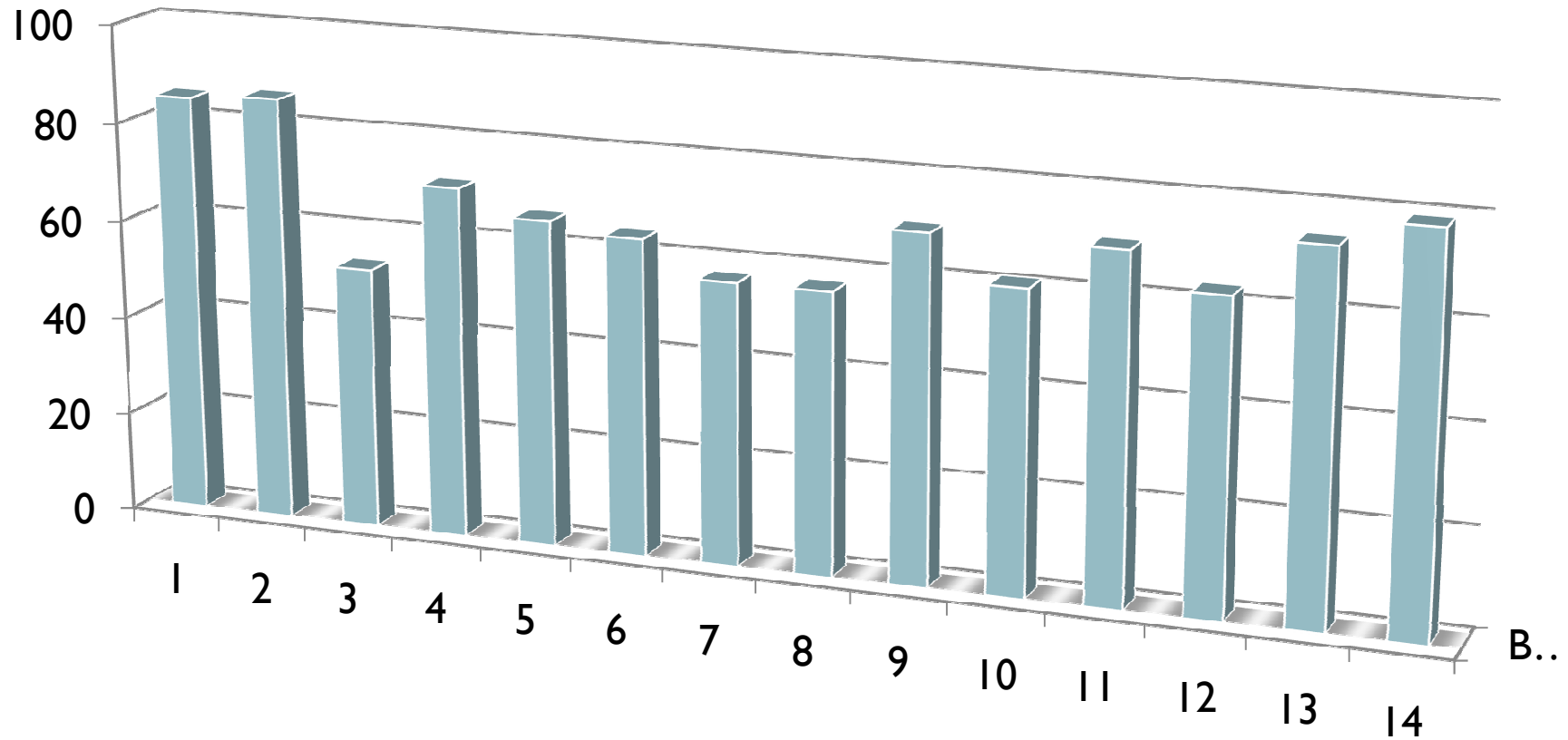

# Camp 참가 후 테스트 결과 (5점 ↑)

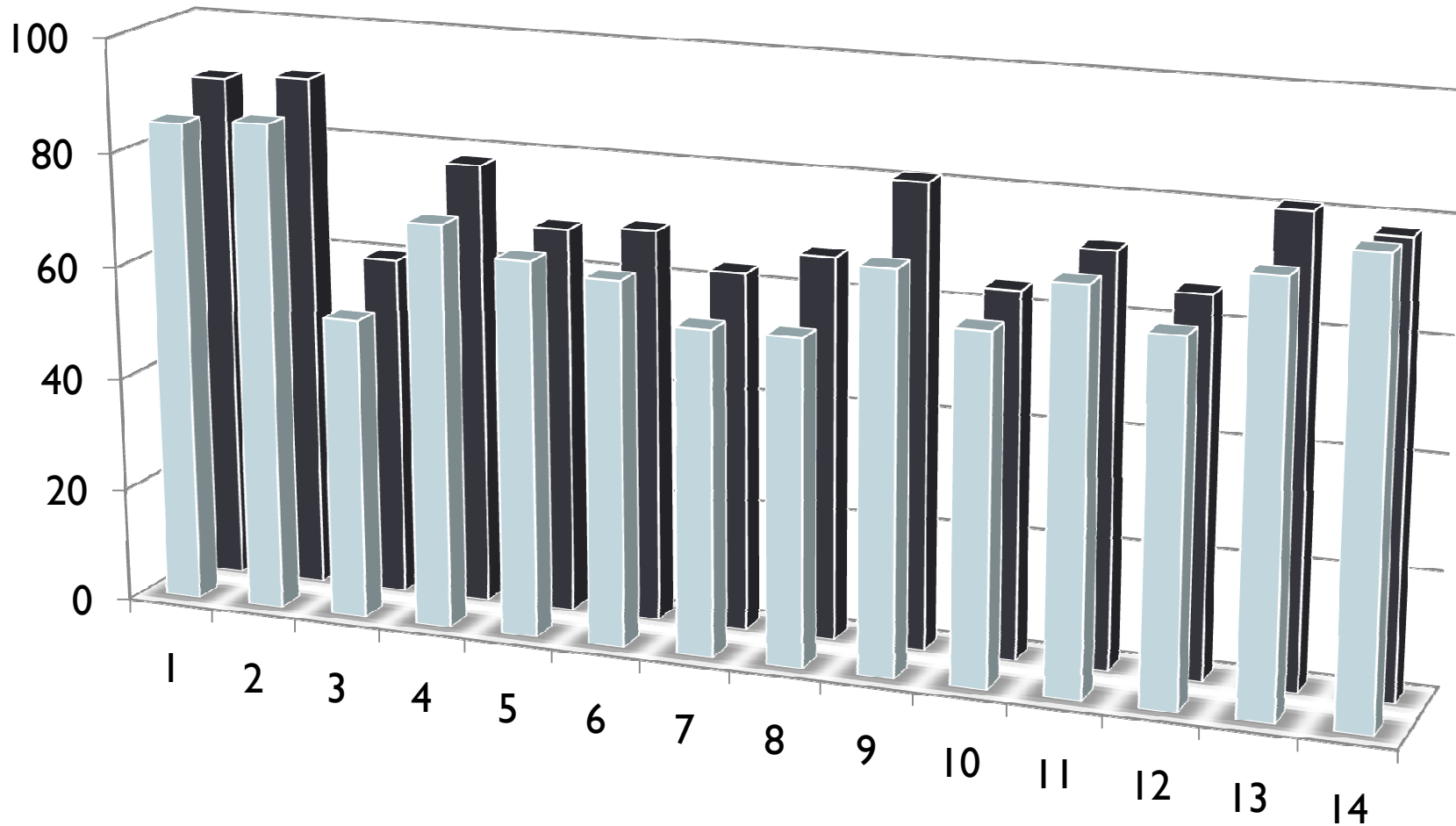

IEP : 8주 이상 프로그램 참가해야 최고 10점 향상!

